



**CITY OF DANIA BEACH
PRE-APPROVED CONFERENCE OR TRAINING AUTHORIZATION/RECONCILIATION**

EMPLOYEE: Albert C. Jones DEPARTMENT: City Commission

LOCATION: Orlando, Florida TRIP/TRAINING DATE: 17-Jul-15

PURPOSE: To attend the Florida League of Cities Legislative Committee July 17, 2015

Overnight Out of State Air Travel

TRAVEL EXPENSES ESTIMATED: (Policy #2002-10-1)

REGISTRATION (attach conference brochure)	
LODGING (# of nights <u>1</u>) (parking \$12 per night)	<u>141.00</u>
MEALS (per diem)	<u>84.00</u>
OTHER INCIDENTAL EXPENSES:	
AIRFARE	
GAS/TOLLS (round trip)	<u>308.32</u>
OTHER TRANSPORTATION Taxi	
SUPPLIES/MATERIALS	
TOTAL ESTIMATED EXPENSES:	\$ 533.32

This seminar is required for: Certification General Training
 License Other _____

Note any overnight or out of state travel events attended in the last 12 months:

Trip to Washington DC, June 2-4, 2015 for Dania University Grant; FLC Legislative Committee June 25-26, 2015

Employee Signature: _____

TRAVEL AUTHORIZATION:

 Department Director *(Signature)* Finance Director *(Signature)* City Manager

If payment is made through City's credit card, please indicate "credit card" under "Date" Column

	Check Payee:	Amount:	Date:	RECONCILIATION	
				Actual	Differences
Registration:					
Lodging:	Hyatt Regency Orlando International Airport + parking	141.00	C. Donnelly Pcard		
Transportation:	Commissioner Jones - Gas + Tolls	308.32			
Traveler:	Commissioner Jones - Per Diem	84.00			
Others:					
Account #:	001-1101-511.40-10	\$ 533.32			

Name: Commissioner Albert C. Jones
Location: Hyatt Regency Orlando International Airport
Purpose: FLC Legislative Committee July 17, 2015

M&IE
 IRS Pub 1542 \$56.00 (obtain from Per diem from gsa.gov website)

	*Travel day 7/16/2015	*Travel day 7/17/2015	Total Est Exps
Meal Provided:			
Per Diem	\$ 42.00	\$42.00	\$ 84.00
Lodging	129.00		129.00
Parking	12.00		12.00
Conf Fees			
Tolls	17.15	17.15	34.30
Gas	119.03	119.03	274.02
Transportation/Taxi			-
			\$ 533.32

* Travel day@75%

per diem reductions

Breakfast (B) 15%	\$8.40
Lunch (L) 35%	\$19.60
Dinner (D) 50%	\$28.00

Lottier, Christine

From: Stilson, Louise
Sent: Wednesday, April 29, 2015 11:22 AM
To: Commission; Baldwin, Robert; Donnelly, Colin; Ansbro, Tom
Subject: FW: REVISED DATES: FLC Legislative Policy Committee Sign-Up *TIME SENSITIVE*

FYI

From: C. Scott Dudley, FLC Legislative Affairs Director [mailto:hmcphail@flcities.com]
Sent: Wednesday, April 29, 2015 10:27 AM
To: Stilson, Louise
Subject: REVISED DATES: FLC Legislative Policy Committee Sign-Up *TIME SENSITIVE*



Memorandum

To: Florida League of Cities Membership
From: C. Scott Dudley, Legislative Director
Legislative Affairs
Date: April 29, 2015 *TIME SENSITIVE*
Re: FLC Legislative Policy Committee Sign-Up - REVISED DATES

On behalf of President Matthew Surrency, the Florida League of Cities is pleased to announce the start of the League's legislative policy process for 2015-2016. The policy committees develop the League's legislative priorities and help League staff understand the real world implications of proposed legislation.

With the Florida Legislature convening the 2016 Legislative Session in January instead of March, the policy committee meetings will commence this June instead of September. This accelerated timeline means the proposed priorities adopted by each policy committee will then be submitted to the Legislative Committee and then ultimately the FLC membership for consideration and adoption at the FLC Annual Conference instead of the FLC Legislative Conference. These priorities then become the League's Legislative Action Agenda.

In an effort to get more cities involved, the League is requesting that each city be represented on one or more of the League's Legislative policy committees. To submit your name and committee preference for consideration, please complete the online sign-up form by May 22, 2015 by clicking [here](#) or contacting Holly McPhail (hmcphail@flcities.com). Please note, even if you previously served, you must submit your name and committee preference for consideration.

Due to potential sunshine issues, only one elected official per city can be appointed to each committee. However, a city could have both an elected and non-elected city official serve on each of the five committees. Please be sure to coordinate your requests with your fellow elected officials before submitting to the League office.

President Matthew Surrency will confirm policy committee appointments on June 1st.

Appointed policy committee members are expected to attend the following meetings. Hotel information will be emailed to you upon completion of the online sign-up. The League is unable to reimburse travel costs.

Legislative Policy Committee Meeting Dates*REVISED*

- **June 25, 2015** (4p-6p) - Legislative Post-Session Review; *Hyatt Regency Orlando International Airport*
- **June 26, 2015** (9a-2p) - Policy Committee Meeting; *Hyatt Regency Orlando International Airport*
- **July 17, 2015** (10a-3p) - Policy Committee Meeting; *Hyatt Regency Orlando International Airport*
- **August 13, 2015** (1p-3p) - Policy Committee Meeting including the finalization of proposed committee statements (FLC Annual Conference); *Orlando World Center Marriot*
- **November 19, 2015** - Policy Committee Meeting (FLC Legislative Conference); *Embassy Suites Orlando Lake Buena Vista*

Click [here](#) for a listing of the five League policy committees and the issues that fall within the purview of those committees. Should you have any questions or require additional information, please contact Holly McPhail at the League at (850) 222-9684 or by e-mail at hmcphail@flcities.com.

We look forward to your city's involvement developing the League's legislative agenda for the 2016 Legislative Session.

Follow us on [twitter](#)

Like us on [Facebook](#)

Forward this email

 SafeUnsubscribe

This email was sent to lstilson@ci.dania-beach.fl.us by hmcphail@flcities.com | [Update Profile/Email Address](#) | Rapid removal with [SafeUnsubscribe™](#) | [Privacy Policy](#).



Try it FREE today.

Florida League of Cities | 301 S. Bronough street | Suite 300 | Tallahassee | FL | 32301

2015 -2016 FLC Legislative Committees

Energy, Environment & Natural Resources *(Ryan Matthews)*

- coastal management
- energy
- environmental and wetlands permitting
- general utilities
- hazardous and toxic wastes
- recycling
- solid waste collection and disposal
- stormwater
- wastewater treatment and reuse
- water management
- water quality and quantity

Finance, Taxation & Personnel *(Amber Hughes)*

- general finance & tax issues
- home rule revenues
- infrastructure funding
- insurance
- local option revenues
- pension issues
- personnel and collective bargaining issues
- revenue sharing
- tax and budget reform
- telecommunications
- workers' compensation

Growth Management & Economic Affairs *(David Cruz)*

- community redevelopment
- economic development
- growth management and land use planning issues
- annexation
- eminent domain
- tort liability
- property rights
- ethics/elections

Transportation & Intergovernmental Relations *(Megan Sirjane-Samples)*

- affordable housing/foreclosures
- billboards
- charter counties
- charter schools
- gaming
- rights-of-way
- sunshine law
- transportation and highway safety

Urban Administration *(Casey Cook)*

- building & fire safety codes
- building codes and construction
- code enforcement
- emergency management
- homeland security
- public meetings
- public property management
- public records
- public safety
- purchasing
- special districts

Lottier, Christine

From: Hyatt Regency Orlando International Airport <groupcampaigns@pkghlrs.com>
Sent: Tuesday, June 09, 2015 4:24 PM
To: Lottier, Christine
Subject: Hyatt Regency Orlando International Airport Reservation Confirmation

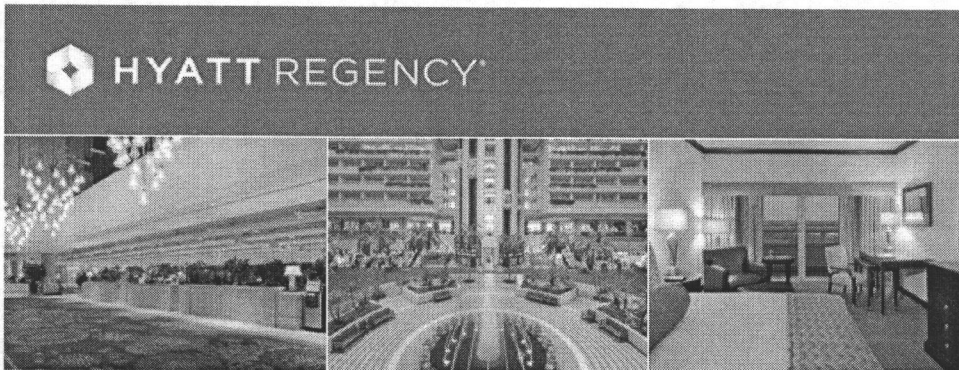

FL LEAGUE CITIES (LGCI) ~ 13-Jul-2015 - 20-Jul-2015 ~ Hyatt Regency Orlando International Airport

Dear ALBERT JONES,

We are pleased to confirm your reservations at Hyatt Regency Orlando International Airport. The staff of Hyatt Regency Orlando International Airport is looking forward to your arrival as part of the FL LEAGUE CITIES (LGCI). Should your travel plans change and you need to make changes to your reservations, please [click here](#) or call 888-421-1442.

We look forward to welcoming you to Hyatt Regency Orlando International Airport.

- The Staff of Hyatt Regency Orlando International Airport

Reservation Details

Online Confirmation:	32CBC37H
Date Booked:	09-Jun-2015
Reservation Name:	ALBERT JONES
Arrival Date:	16-Jul-2015
Departure Date:	17-Jul-2015
Room Type:	King
Number of Rooms:	1
Number of Guests:	1

	Date	Guest(s)	Status	Rate
	16-Jul-2015	1	Confirmed	129.00
Night by Night Rate:	Additional Guest		Rate	
		Second Guest		0.00
		Third Guest		25.00
		Fourth Guest		25.00
		Fifth Guest		0.00
Total Charge:	129.00			
Tax Disclosure:	Room rates shown do not include State Tax of 6.5% and County Tax of 6.0% (taxes are subject to change without notice).			
Add-Ons:				
Cancel Policy:	Guest room must be canceled by 4pm EST day prior to arrival to avoid one night room/tax cancel fee.			

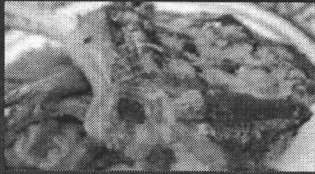

Hempshire Steak House



Nightlife



Walt Disney World Resort



Trip to:

9300 Jeff Fuqua Blvd

Orlando, FL 32827-4347

206.91 miles / 3 hours 8 minutes

Notes

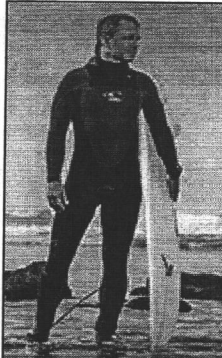

4 Ways to Avoid Running Out of Money in Retirement

If you have a \$500,000 portfolio, download the guide by *Forbes* columnist Ken Fisher's firm. It's called "**The 15-Minute Retirement Plan.**"

[Click Here to Download Your Guide!](#)

FISHER INVESTMENTS

- | | | |
|----------------------|-------------------------------------------------------------------------------------------------------------------------------------------------------------------------------------------------------------|----------------------------------------|
| | 100 W Dania Beach Blvd, Dania Beach, FL 33004-3643 | Download Free App |
| | 1. Start out going west on W Dania Beach Blvd toward NW 3rd Ave. Map | 0.03 Mi
<i>0.03 Mi Total</i> |
| | 2. Take the 1st left onto SW 3rd Ave. Map
<i>If you reach NW 4th Ave you've gone a little too far</i> | 0.3 Mi
<i>0.3 Mi Total</i> |
| | 3. Take the 1st right onto Stirling Rd / FL-848. Map
<i>Stirling Rd is 0.1 miles past SW 1st St</i>
<i>If you are on SW 4th Ave and reach SW 2nd Ter you've gone a little too far</i> | 0.9 Mi
<i>1.2 Mi Total</i> |
| | 4. Merge onto I-95 N toward W Palm Bch. Map | 1.8 Mi
<i>2.9 Mi Total</i> |
| Highway Exits | | |
| | Exit 23 | |
| | 5. Take the I-595 exit, EXIT 24, toward Port Everglades / Ft Laud-Hlwd Int'l Airport. Map | 0.3 Mi
<i>3.2 Mi Total</i> |
| | 6. Merge onto I-595 W via the ramp on the left toward I-75. Map | 1.9 Mi
<i>5.1 Mi Total</i> |
| | 7. Take the Florida's Turnpike / US-441 / FL-84 exit, EXIT 8&9A-B, toward Orlando / Miami. Map | 0.2 Mi
<i>5.3 Mi Total</i> |
| | 8. Keep left at the fork in the ramp. Map | 0.7 Mi
<i>6.0 Mi Total</i> |
| | 9. Keep right at the fork in the ramp. Map | 0.4 Mi
<i>6.4 Mi Total</i> |
| | 10. Merge onto FL-91 N / Florida's Tpke N via the ramp on the left toward Orlando (Portions toll). Map | 8.7 Mi
<i>15.0 Mi Total</i> |
| Highway Exits | | |
| Exit | | |



62



11. Take Florida's Tpk N (Portions toll). [Map](#)

177.8 Mi

192.9 Mi Total

Highway Exits



Exit 116 Exit 152



12. Take the US-192 / US-441 exit, EXIT 242, toward Kissimmee / St Cloud. [Map](#)

0.3 Mi

193.2 Mi Total



13. Keep left to take the ramp toward Kissimmee / Disney World / Osceola Co Stadium. [Map](#)

0.03 Mi

193.2 Mi Total



14. Turn left onto E Irla Bronson Memorial Hwy / US-441 N / US-192 W. [Map](#)

2.2 Mi

195.5 Mi Total



15. Turn right onto Simpson Rd. [Map](#)

1.3 Mi

WAWA #5102 is on the corner
If you are on US-441 N and reach Heritage Key Blvd you've gone about 0.1 miles too far

196.7 Mi Total



16. Simpson Rd becomes County Hwy-530. [Map](#)

4.3 Mi

201.0 Mi Total



17. Turn left onto Boggy Creek Rd / FL-527A. [Map](#)

2.0 Mi

CIRCLE K is on the corner

203.0 Mi Total



18. Stay straight to go onto Jeff Fuqua Blvd. [Map](#)

3.9 Mi

206.9 Mi Total



19. 9300 JEFF FUQUA BLVD. [Map](#)

If you reach Terminal Access Rd you've gone about 0.3 miles too far



9300 Jeff Fuqua Blvd, Orlando, FL 32827-4347

Total Travel Estimate: **206.91 miles - about 3 hours 8 minutes**

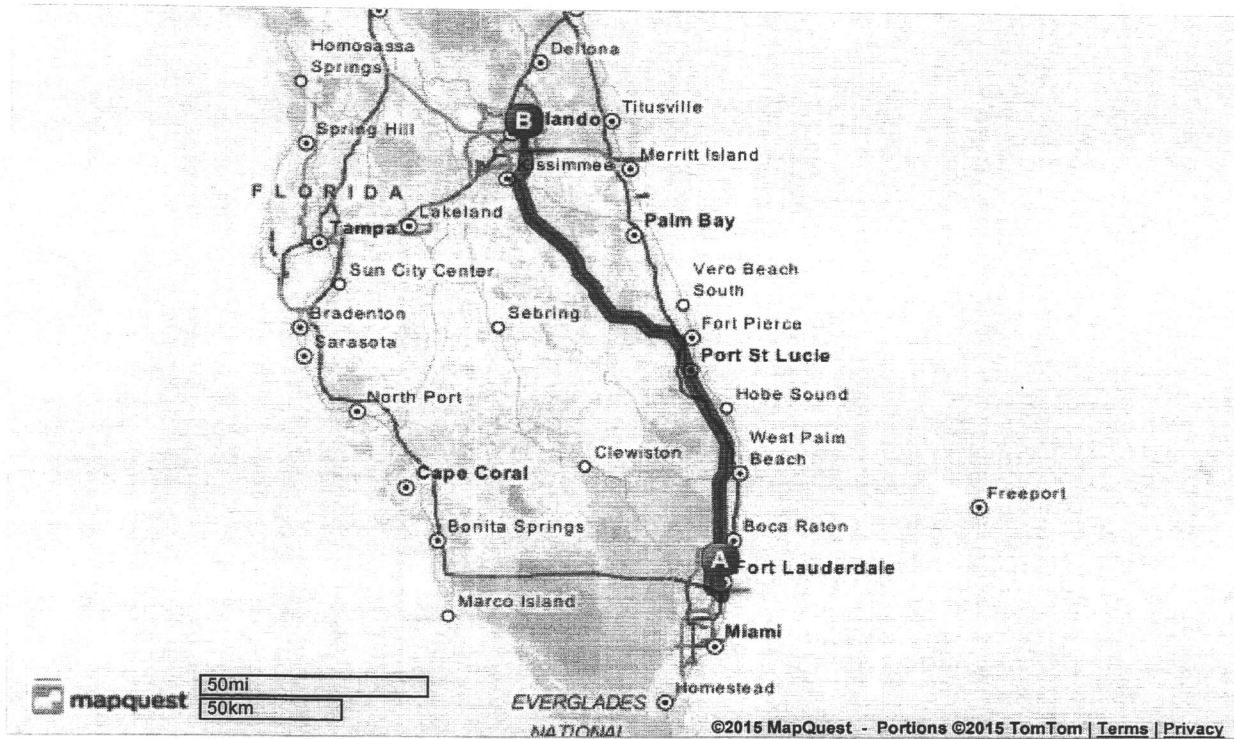

©2015 MapQuest, Inc. Use of directions and maps is subject to the MapQuest Terms of Use. We make no guarantee of the accuracy of their content, road conditions or route usability. You assume all risk of use. [View Terms of Use](#)



Toll Calculator

Payment Type
 SunPass Cash TOLL-BY-PLATE

Axle Count
 2 3 4 5 6 7 8

Route Detail
 Start Point: Griffin Rd. - \$0.50
 Cypress Creek Toll Plaza - \$1.25
 Lantana Plaza - \$0.00
 Three Lakes Plaza - \$15.40
 End Point: Central Florida Greenway (SR 417) - \$0.00

Trip Cost: \$17.15
 You could save \$3.83 by using SunPass.

Payment Options

Toll Violation Info

Construction Info

Toll Calculator Instructions

Supported Browsers:
 Chrome, Firefox, and IE8 or higher.
 Versions of IE may require adjustment
 of the Compatibility View Setting.

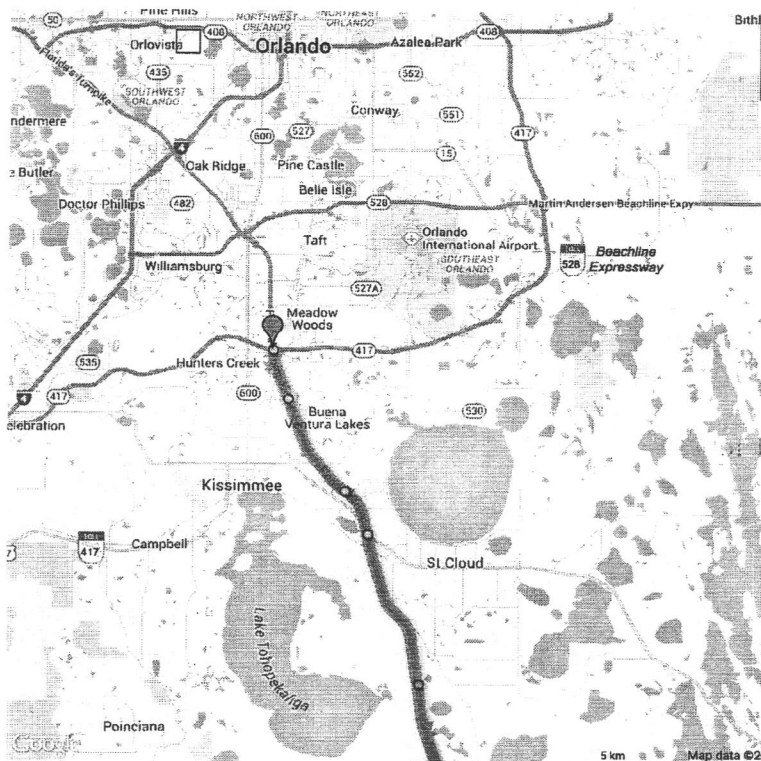

Toll rates effective as of July 1, 2014
 SunPass, the Florida Department of Transportation's innovative Prepaid Toll Program, will help you save time and money when driving on our toll roads.
 Florida Turnpike Information 1-800.749.PIKE(7453)

Map Legend

- Interchange
- Mainline Toll Point
- Service Plaza

[Back to original](#)



U.S. General Services Administration

FY 2015 Per Diem Rates for Orlando, Florida

(October 2014 - September 2015)

Cities not appearing below may be located within a county for which rates are listed.
 To determine what county a city is located in, visit the [National Association of Counties \(NACO\) website \(a non-federal website\)](#).

The following rates apply for Orlando , Florida														
Primary Destination* (1)	County (2, 3)	Max lodging by Month (excluding taxes)												Meals & Inc. Exp.**
		2014			2015									
		Oct	Nov	Dec	Jan	Feb	Mar	Apr	May	Jun	Jul	Aug	Sep	
Orlando	Orange	115	115	115	115	115	115	115	115	115	115	115	115	56

* NOTE: Traveler reimbursement is based on the location of the work activities and not the accommodations, unless lodging is not available at the work activity, then the agency may authorize the rate where lodging is obtained.
 ** Meals and Incidental Expenses, see [Breakdown of M&IE Expenses](#) for important information on first and last days of travel.

Last Reviewed 2014-12-02